

# SECTION 32 STATEMENT

PURSUANT TO DIVISION 2 OF PART II  
SECTION 32 OF THE SALE OF LAND ACT 1962 (VIC)

---

**Vendor:** Simon Paul Dean

---

**Property:** 13 Jude Avenue MILDURA VIC 3500

---

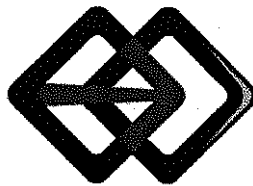

**VENDORS REPRESENTATIVE**  
Mildura Property Transfers Pty Ltd

PO Box 1012  
MILDURA VIC 3502

Tel: 03 5022 9300  
Fax: 03 5022 9304

Email: [warrick@mildurapropertytransfers.com.au](mailto:warrick@mildurapropertytransfers.com.au)

Ref: Warrick Watts

SECTION 32 STATEMENT  
13 JUDE AVENUE MILDURA VIC 3500

1. **FINANCIAL MATTERS**

(a) Information concerning any rates, taxes, charges or other similar outgoings AND any interest payable on any part of them is contained in the attached certificate/s-

<b>Provider</b>	<b>Amount (&amp; interest if any)</b>	<b>Period</b>
Lower Murray Water	\$ 166.75	Per quarter
Mildura Rural City Council	\$1,641.48	Per annum

Any further amounts (including any proposed Owners Corporation Levy) for which the Purchaser may become liable as a consequence of the purchase of the property are as follows:- None to the vendors knowledge

At settlement the rates will be adjusted between the parties, so that they each bear the proportion of rates applicable to their respective periods of occupancy in the property.

(b) The particulars of any Charge (whether registered or not) over the land imposed by or under an Act to secure an amount due under that Act, including the amount owing under the charge are as follows:- Not Applicable

2. **INSURANCE**

(a) Where the Contract does not provide for the land to remain at the risk of the Vendor, particulars of any policy of insurance maintained by the Vendor in respect of damage to or destruction of the land are as follows: - Not Applicable

(b) Where there is a residence on the land which was constructed within the preceding six years, and section 137B of the *Building Act 1993* applies, particulars of the required insurance are as follows:- Not Applicable

3. **LAND USE**

(a) RESTRICTIONS

Information concerning any easement, covenant or similar restriction affecting the land (whether registered or unregistered) is as follows:-

- Easements affecting the land are as set out in the attached copies of title.
- Covenants affecting the land are as set out in the attached copies of title.
- Other restrictions affecting the land are as attached.
- Particulars of any existing failure to comply with the terms of such easement, covenant and/or restriction are as follows:-

To the best of the Vendor's knowledge there is no existing failure to comply with the terms of any easement, covenant or similar restriction affecting the land. The Purchaser should note that there may be sewers, drains, water pipes, underground and/or overhead electricity cables, underground and/or overhead telephone cables and underground gas pipes laid outside any registered easements and which are not registered or required to be registered against the Certificate of Title.

(b) BUSHFIRE

This land is not in a designated bushfire- prone area within the meaning of the regulations made under the *Building Act 1993*.

SECTION 32 STATEMENT  
13 JUDE AVENUE MILDURA VIC 3500

(c) ROAD ACCESS

There is access to the Property by Road.

(d) PLANNING

Planning Scheme:

Responsible Authority: See attached Property Report

Zoning:

Planning Overlay/s:

4. **NOTICES**

- (a) Particulars of any Notice, Order, Declaration, Report or recommendation of a Public Authority or Government Department or approved proposal directly and currently affecting the land of which the Vendor might reasonably be expected to have knowledge are:- None to the Vendors knowledge however the Vendor has no means of knowing all decisions of the Government and other authorities unless such decisions have been communicated to the Vendor
- (b) The Vendor is not aware of any Notices, Property Management Plans, Reports or Orders in respect of the land issued by a Government Department or Public Authority in relation to livestock disease or contamination by agricultural chemicals affecting the ongoing use of the land for agricultural purposes.

Particulars of any Notice of intention to acquire served under Section 6 of the *Land Acquisition and Compensation Act, 1986* are: Not Applicable

5. **BUILDING PERMITS**

Particulars of any Building Permit issued under the *Building Act 1993* during the past seven years (where there is a residence on the land):-

No such Building Permit has been granted to the Vendors knowledge.

6. **OWNERS CORPORATION**

The Land is NOT affected by an Owners Corporation within the meaning of the *Owners Corporation Act 2006*.

7. **GROWTH AREAS INFRASTRUCTURE CONTRIBUTION (GAIC)**

- (1) The land, in accordance with a work-in-kind agreement (within the meaning of Part 9B of the *Planning and Environment Act 1987*) is NOT –
- land that is to be transferred under the agreement.
  - land on which works are to be carried out under the agreement (other than Crown land).
  - land in respect of which a GAIC is imposed
- ~~(2) Attached is a copy of a notice or certificate in the case of land where there is a GAIC recording (within the meaning of Part 9B of the *Planning and Environment Act 1987*):~~  
~~— any certificate of release from liability to pay;~~

SECTION 32 STATEMENT  
13 JUDE AVENUE MILDURA VIC 3500

- ~~— any certificate of deferral of the liability to pay;~~
- ~~— any certificate of exemption from the liability to pay;~~
- ~~— any certificate of staged payment approval;~~
- ~~— any certificate of no GAIC liability;~~
- ~~— any notice given under that Part providing evidence of the grant of a reduction of the whole or part of the liability to pay;~~
- ~~— any notice given under that Part providing evidence of an exemption of the liability to pay;~~

OR

- ~~— a GAIC certificate relating to the land issued by the Commissioner under the *Planning and Environment Act 1987*.~~

**8. SERVICES**

Service	Status
Electricity supply	Connected
Gas supply	Not Connected
Water supply	Connected
Sewerage	Connected
Telephone services	Not Connected

Connected indicates that the service is provided by an authority and operating on the day of sale. The Purchaser should be aware that the Vendor may terminate their account with the service provider before settlement, and the purchaser will have to have the service reconnected.

**9. TITLE**

Attached are the following document/s concerning Title:

- (a) In the case of land under the *Transfer of Land Act 1958* a copy of the Register Search Statement/s and the document/s, or part of the document/s, referred to as the diagram location in the Register Search Statement/s that identifies the land and its location.
- (b) In any other case, a copy of -
  - (i) the last conveyance in the Chain of Title to the land; or
  - (ii) any other document which gives evidence of the Vendors title to the land.
- (c) Where the Vendor is not the registered proprietor or the owner of the estate in fee simple, copies of the documents bearing evidence of the Vendor's right or power to sell the land.
- (d) In the case of land that is subject to a subdivision -
  - (i) a copy of the Plan of Subdivision which has been certified by the relevant municipal council (if the Plan of Subdivision has not been registered), or
  - (ii) a copy of the latest version of the plan (if the Plan of Subdivision has not been certified).
- (e) In the case of land that is part of a staged subdivision within the meaning of Section 37 of the *Subdivision Act 1988* -
  - (i) if the land is in the second or a subsequent stage, a copy of the plan for the first stage; and
  - (ii) details of any requirements in a Statement of Compliance relating to the stage in which the land is included that have not been complied with; and
  - (iii) details of any proposals relating to subsequent stages that are known to the Vendor; and
  - (iv) a statement of the contents of any permit under the *Planning and Environment Act 1987* authorising the staged subdivision.
- (f) In the case of land that is subject to a subdivision and in respect of which a further plan within the meaning of the *Subdivision Act 1988* is proposed -

**SECTION 32 STATEMENT**  
**13 JUDE AVENUE MILDURA VIC 3500**

- (i) if the later plan has not been registered, a copy of the plan which has been certified by the relevant municipal council; or
- (ii) if the later plan has not yet been certified, a copy of the latest version of the plan.

**10. DUE DILLIGENCE CHECKLIST**

The Sale of Land Act 1962 provides that the Vendor or the Vendor's Licensed Estate Agent must make a prescribed due diligence checklist available to the Purchasers before offering land for sale that is vacant residential land or land on which there is a residence. The due diligence checklist is NOT required to be provided but the checklist has been attached as a matter of convenience.

**DATE OF THIS STATEMENT**

15 / 02 /20 17

**Name of the Vendor**

Simon Paul Dean

**Signature/s of the Vendor**

x 

The Purchaser acknowledges being given a duplicate of this statement signed by the Vendor before the Purchaser signed any contract.

**DATE OF THIS ACKNOWLEDGMENT**

/ /20 17

**Name of the Purchaser**

**Signature/s of the Purchaser**

x

**IMPORTANT NOTICE - ADDITIONAL DISCLOSURE REQUIREMENTS**

**Undischarged mortgages – S32A(a)**

Where the land is to be sold subject to a mortgage (registered or unregistered) which is not to be discharged before the purchaser becomes entitled to possession or receipt of rents and profits, then the vendor must provide an additional statement including the particulars specified in Schedule 1 of the *Sale of Land Act 1962*.

**Terms contracts – S32A(d)**

Where the land is to be sold pursuant to a terms contract which obliges the purchaser to make two or more payments to the vendor after execution of the contract and before the vendor is entitled to a conveyance or transfer, then the vendor must provide an additional statement containing the information specified in Schedule 2 of the *Sale of Land Act 1962*.

Register Search Statement - Volume 8419 Folio 171

Copyright State of Victoria. This publication is copyright. No part may be reproduced by any process except in accordance with the provisions of the Copyright Act 1968 (Cth) and for the purposes of Section 32 of the Sale of Land Act 1962 (Vic) or pursuant to a written agreement. The information is only valid at the time and in the form obtained from the LANDATA REGD TM System. The State of Victoria accepts no responsibility for any subsequent release, publication or reproduction of the information.

REGISTER SEARCH STATEMENT (Title Search) Transfer of Land Act 1958

VOLUME 08419 FOLIO 171

Security no : 124064524351P  
Produced 13/02/2017 04:06 pm

LAND DESCRIPTION

Lot 7 on Plan of Subdivision 043650.

PARENT TITLES :

Volume 03365 Folio 979            Volume 03433 Folio 495

Created by instrument D253819 27/11/1968

REGISTERED PROPRIETOR

Estate Fee Simple

Sole Proprietor

SIMON PAUL DEAN of 13 JUDE AVENUE MILDURA VIC 3500  
AK002502G 01/11/2012

ENCUMBRANCES, CAVEATS AND NOTICES

MORTGAGE AM978503Q 29/07/2016  
PERPETUAL LTD

Any encumbrances created by Section 98 Transfer of Land Act 1958 or Section 24 Subdivision Act 1988 and any other encumbrances shown or entered on the plan or imaged folio set out under DIAGRAM LOCATION below.

DIAGRAM LOCATION

SEE LP043650 FOR FURTHER DETAILS AND BOUNDARIES

ACTIVITY IN THE LAST 125 DAYS

NUMBER	STATUS	DATE
AN448778W (E)	NOMINATION TO PAPER INST. Completed	12/01/2017

-----END OF REGISTER SEARCH STATEMENT-----

Additional information: (not part of the Register Search Statement)

Street Address: 13 JUDE AVENUE MILDURA VIC 3500

ADMINISTRATIVE NOTICES

AN448778W NOMINATION TO PAPER INST. 12/01/2017

eCT Nominated to Nominate eCT to Paper Instrument TO Perpetual Limited

eCT Control        17125H GADENS LAWYERS  
Effective from 29/07/2016

DOCUMENT END

© State of Victoria. This publication is copyright. No part may be reproduced by any process except in accordance with the provisions of the Copyright Act and for the purposes of Section 32 of the Sale of Land Act 1962 or pursuant to a written agreement. The information is only valid at the time and in the form obtained from the LANDATA® System. The State of Victoria accepts no responsibility for any subsequent release, publication or reproduction of the information.

PLAN OF SUBDIVISION OF  
PART OF CROWN PORTION. I  
PARISH OF MILDURA  
COUNTY OF KARKAROOC

LP 43650  
EDITION 1  
PLAN MAY BE LODGED / / / 58

V. 3365 F. 979

V. 3433 F. 495

Measurements are in Feet & Inches  
Conversion Factor  
FEET X 0.3048 = METRES

**COLOUR CODE**

E-1 = BLUE  
R1 = BROWN

**APPROPRIATIONS**

THE LAND COLOURED BROWN  
IS APPROPRIATED  
OR SET APART FOR  
BASEMENTS OF WAY AND DRAINAGE

THE LAND COLOURED BLUE  
IS APPROPRIATED  
OR SET APART FOR  
BASEMENTS OF DRAINAGE AND SEWERAGE

**NOTATIONS**

THE RESERVATIONS & CONDITIONS CONTAINED  
IN TR. 414461 AFFECTS THE LAND IN THIS PLAN

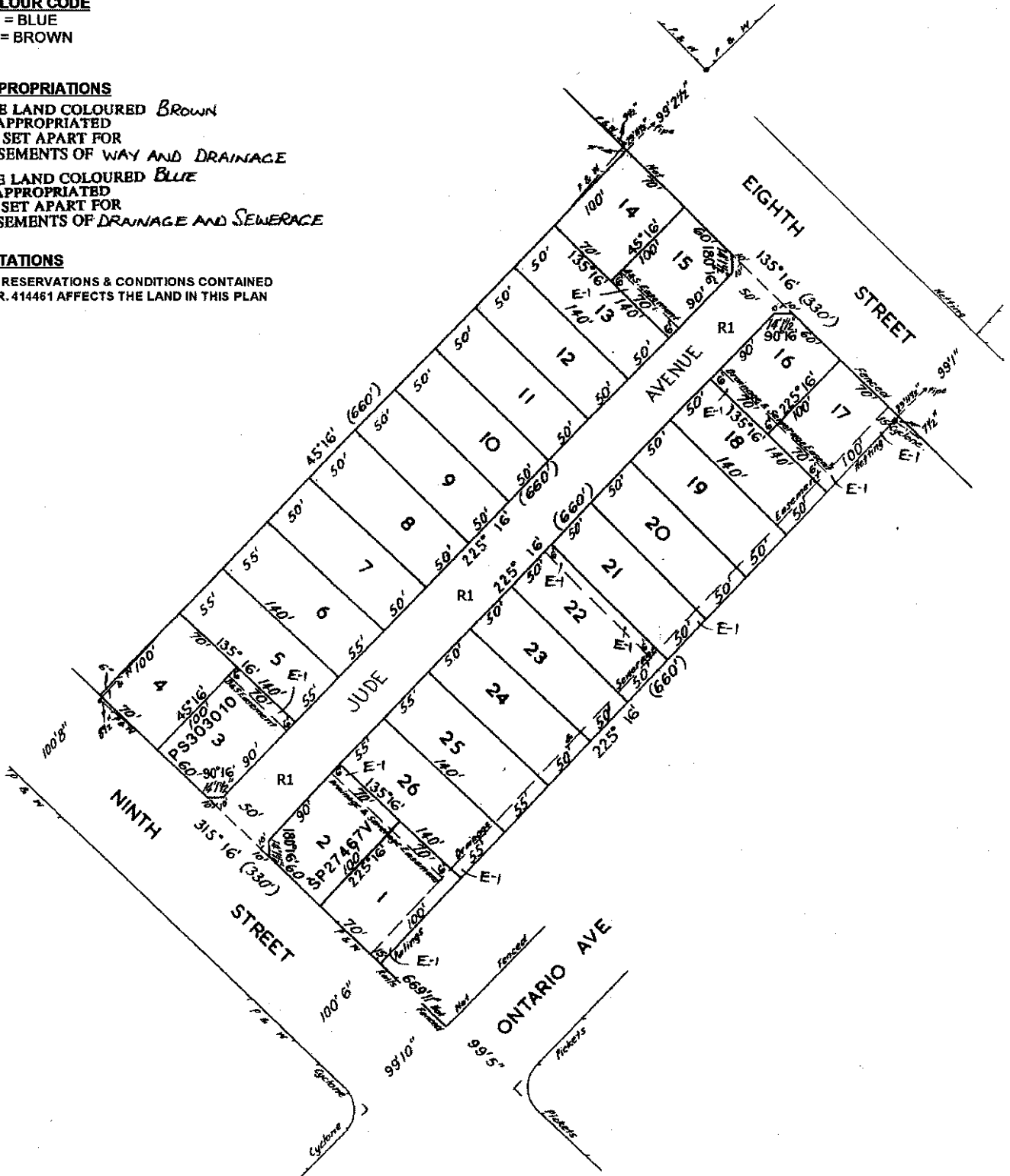

WARNING: Where multiple parcels are referred to or shown on this Title Plan this does not imply separately disposable parcels under Section 8A of the Sale of Land Act 1962



## Property Report from [www.land.vic.gov.au](http://www.land.vic.gov.au) on 13 February 2017 04:13 PM

**Address:** 13 JUDE AVENUE MILDURA 3500  
**Lot / Plan:** Lot 7 LP43650  
**SPI (Standard Parcel Identifier):** 7\LP43650  
**Local Government (Council):** MILDURA **Council Property Number:** 3568  
**Directory Reference:** VicRoads 535 N3

**This property is not in a designated bushfire prone area.**

**No special bushfire construction requirements apply. Planning provisions may apply.**

Further information about the building control system and building in bushfire prone areas can be found in the Building Commission section of the Victorian Building Authority website [www.vba.vic.gov.au](http://www.vba.vic.gov.au)

---

### Parcel Details

Lot/Plan or Crown Description	SPI
Lot 7 LP43650	7\LP43650

---

### State Electorates

**Legislative Council:** NORTHERN VICTORIA  
**Legislative Assembly:** MILDURA

### Utilities

**Regional Urban Water Business:** First Mildura Irrigation Trust  
**Rural Water Business:** Lower Murray Urban and Rural Water  
**Melbourne Water:** outside drainage boundary  
**Power Distributor:** POWERCOR (Information about [choosing an electricity retailer](#))

---

### Planning Zone Summary

**Planning Zone:** GENERAL RESIDENTIAL ZONE - SCHEDULE 1 (GRZ1)  
SCHEDULE TO THE GENERAL RESIDENTIAL ZONE - SCHEDULE 1  
**Planning Overlay:** None

---

### Further Planning Information

Planning scheme data last updated on 9 February 2017.

A **planning scheme** sets out policies and requirements for the use, development and protection of land. This report provides information about the zone and overlay provisions that apply to the selected land. Information about the State, local, particular and general provisions of the local planning scheme that may affect the use of the land can be obtained by contacting the local council or by visiting [Planning Schemes Online](#)

This report is NOT a **Planning Certificate** issued pursuant to Section 199 of the Planning & Environment Act 1987.



It does not include information about exhibited planning scheme amendments, or zonings that may affect the land.

To obtain a **Planning Certificate** go to [Titles and Property Certificates](#)

The Planning Property Report includes separate maps of zones and overlays

For details of surrounding properties, use this service to get the Reports for properties of interest

To view planning zones, overlay and heritage information in an interactive format visit [Planning Maps Online](#)

For other information about planning in Victoria visit [www.delwp.vic.gov.au/planning](http://www.delwp.vic.gov.au/planning)

**Area Map**

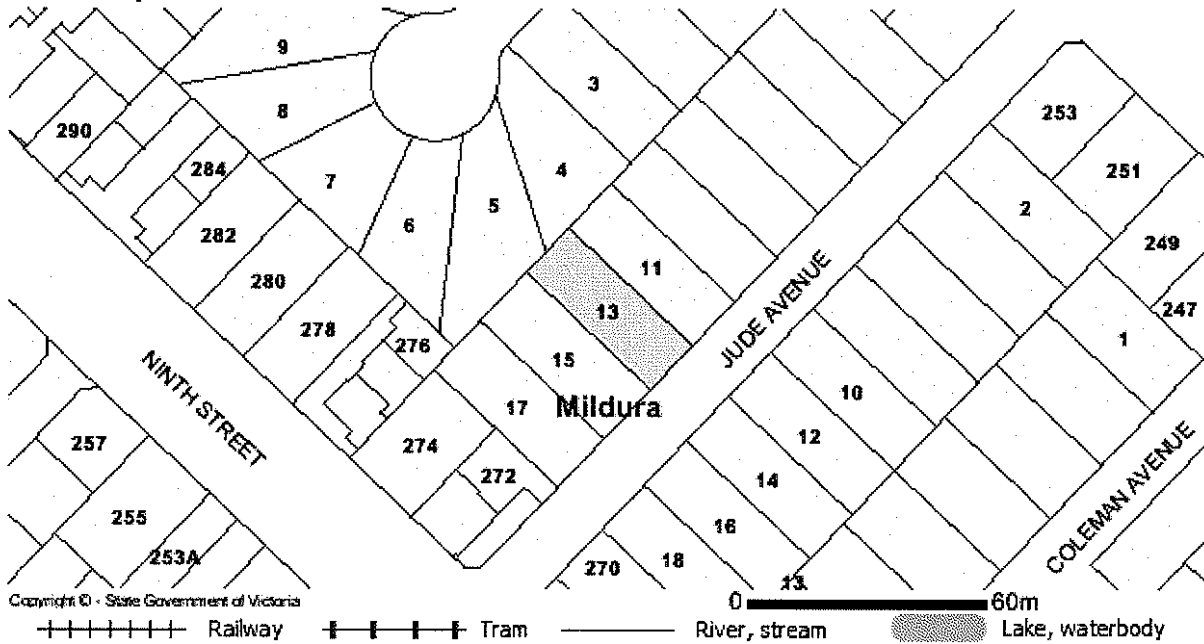

Copyright © - State Government of Victoria

**Disclaimer :** This content is provided for information purposes only. No claim is made as to the accuracy or authenticity of the content. The Victorian Government does not accept any liability to any person for the information provided. Read the full disclaimer at [www.land.vic.gov.au/home/copyright-and-disclaimer](http://www.land.vic.gov.au/home/copyright-and-disclaimer)



Department of  
Environment, Land,  
Water and Planning

## Bushfire Prone Area Report

From [www.delwp.vic.gov.au/planning](http://www.delwp.vic.gov.au/planning) on 13 February 2017 04:13 PM

**Address:** 13 JUDE AVENUE MILDURA 3500

**Lot / Plan:** Lot 7 LP43650

**Local Government (Council):** MILDURA **Council Property Number:** 3568

**Directory Reference:** VicRoads 535 N3

**This property is not in a designated bushfire prone area.**

**No special bushfire construction requirements apply. Planning provisions may apply.**

### Designated Bushfire Prone Area Map

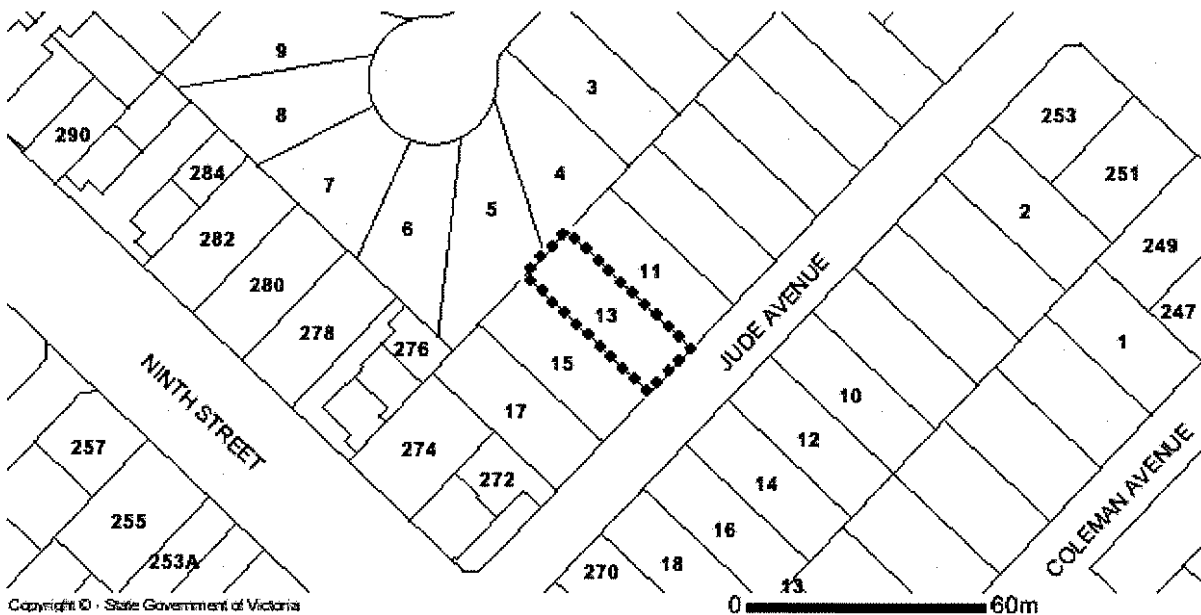

#### Bushfire Prone Area Legend

- Bushfire Prone Area
- Selected Land
- Railway
- Tram
- River, stream
- Lake, waterbody

Designated bushfire prone areas as determined by the Minister for Planning are in effect from 8 September 2011,

as amended by gazette notices on 25 October 2012, 8 August 2013, 30 December 2013, 3 June 2014, 22 October 2014,

29 August 2015, 21 April 2016 and 18 October 2016.

The Building Regulations 2006 through application of the Building Code of Australia, apply bushfire protection standards for building works in designated bushfire prone areas.

Designated bushfire prone areas maps can be viewed via the Bushfire Prone Areas Map Service at <http://services.land.vic.gov.au/maps/bushfire.jsp> or at the relevant local council.

Note: prior to 8 September 2011, the whole of Victoria was designated as bushfire prone area for the purposes of the building control system.

Further information about the building control system and building in bushfire prone areas can be found in the Building Commission section of the Victorian Building Authority website [www.vba.vic.gov.au](http://www.vba.vic.gov.au)

Copies of the Building Act and Building Regulations are available from [www.legislation.vic.gov.au](http://www.legislation.vic.gov.au)

For Planning Scheme Provisions in bushfire areas in Victoria visit [Planning Schemes Online](#)

For Planning Scheme provisions for this property return to the GetReports list and select the Planning Property Report

Copyright © - State Government of Victoria

**Disclaimer :** This content is based on information provided by local government and other sources and is provided for information purposes only. The Victorian Government makes no claim as to the accuracy or authenticity of the content and does not accept any liability to any person for the information provided. Read the full disclaimer at [www.land.vic.gov.au/home/copyright-and-disclaimer](http://www.land.vic.gov.au/home/copyright-and-disclaimer)



Notwithstanding this disclaimer, a vendor may rely on the information in this report for the purpose of a statement that land is in a bushfire prone area as required by section 32(2)(dc) of the Sale of Land 1962 (Vic).

# Due Diligence Checklist



## What you need to know before buying a residential property

Before you buy a home, you should be aware of a range of issues that may affect that property and impose restrictions or obligations on you, if you buy it. This checklist aims to help you identify whether any of these issues will affect you. The questions are a starting point only and you may need to seek professional advice to answer some of them. You can find links to organisations and web pages that can help you learn more, by visiting [consumer.vic.gov.au/duediligencechecklist](http://consumer.vic.gov.au/duediligencechecklist).

### Urban living

#### ***Moving to the inner city?***

High density areas are attractive for their entertainment and service areas, but these activities create increased traffic as well as noise and odours from businesses and people. Familiarising yourself with the character of the area will give you a balanced understanding of what to expect.

#### ***Is the property subject to an owners corporation?***

If the property is part of a subdivision with common property such as driveways or grounds, it may be subject to an owners corporation. You may be required to pay fees and follow rules that restrict what you can do on your property, such as a ban on pet ownership.

### Growth areas

#### ***Are you moving to a growth area?***

You should investigate whether you will be required to pay a growth areas infrastructure contribution.

### Flood and fire risk

#### ***Does this property experience flooding or bushfire?***

Properties are sometimes subject to the risk of fire and flooding due to their location. You should properly investigate these risks and consider their implications for land management, buildings and insurance premiums.

### Rural properties

#### ***Moving to the country?***

If you are looking at property in a rural zone, consider:

- Is the surrounding land use compatible with your lifestyle expectations? Farming can create noise or odour that may be at odds with your expectations of a rural lifestyle.
- Are you considering removing native vegetation? There are regulations which affect your ability to remove native vegetation on private property.
- Do you understand your obligations to manage weeds and pest animals?
- Can you build new dwellings?
- Does the property adjoin crown land, have a water frontage, contain a disused government road, or are there any crown licences associated with the land?

#### ***Is there any earth resource activity such as mining in the area?***

You may wish to find out more about exploration, mining and quarrying activity on or near the property and consider the issue of petroleum, geothermal and greenhouse gas sequestration permits, leases and licences, extractive industry authorisations and mineral licences.

### Soil and groundwater contamination

#### ***Has previous land use affected the soil or groundwater?***

You should consider whether past activities, including the use of adjacent land, may have caused contamination at the site and whether this may prevent you from doing certain things to or on the land in the future.

## **Land boundaries**

### ***Do you know the exact boundary of the property?***

You should compare the measurements shown on the title document with actual fences and buildings on the property, to make sure the boundaries match. If you have concerns about this, you can speak to your lawyer or conveyancer, or commission a site survey to establish property boundaries.

## **Planning controls**

### ***Can you change how the property is used, or the buildings on it?***

All land is subject to a planning scheme, run by the local council. How the property is zoned and any overlays that may apply, will determine how the land can be used. This may restrict such things as whether you can build on vacant land or how you can alter or develop the land and its buildings over time.

The local council can give you advice about the planning scheme, as well as details of any other restrictions that may apply, such as design guidelines or bushfire safety design. There may also be restrictions – known as encumbrances – on the property's title, which prevent you from developing the property. You can find out about encumbrances by looking at the section 32 statement.

### ***Are there any proposed or granted planning permits?***

The local council can advise you if there are any proposed or issued planning permits for any properties close by. Significant developments in your area may change the local 'character' (predominant style of the area) and may increase noise or traffic near the property.

## **Safety**

### ***Is the building safe to live in?***

Building laws are in place to ensure building safety. Professional building inspections can help you assess the property for electrical safety, possible illegal building work, adequate pool or spa fencing and the presence of asbestos, termites, or other potential hazards.

## **Building permits**

### ***Have any buildings or retaining walls on the property been altered, or do you plan to alter them?***

There are laws and regulations about how buildings and retaining walls are constructed, which you may wish to investigate to ensure any completed or proposed building work is approved. The local council may be able to give you information about any building permits issued for recent building works done to the property, and what you must do to plan new work. You can also commission a private building surveyor's assessment.

### ***Are any recent building or renovation works covered by insurance?***

Ask the vendor if there is any owner-builder insurance or builder's warranty to cover defects in the work done to the property.

## **Utilities and essential services**

### ***Does the property have working connections for water, sewerage, electricity, gas, telephone and internet?***

Unconnected services may not be available, or may incur a fee to connect. You may also need to choose from a range of suppliers for these services. This may be particularly important in rural areas where some services are not available.

## **Buyers' rights**

### ***Do you know your rights when buying a property?***

The contract of sale and section 32 statement contain important information about the property, so you should request to see these and read them thoroughly. Many people engage a lawyer or conveyancer to help them understand the contracts and ensure the sale goes through correctly. If you intend to hire a professional, you should consider speaking to them before you commit to the sale. There are also important rules about the way private sales and auctions are conducted. These may include a cooling-off period and specific rights associated with 'off the plan' sales. The important thing to remember is that, as the buyer, you have rights